

ELEVATION

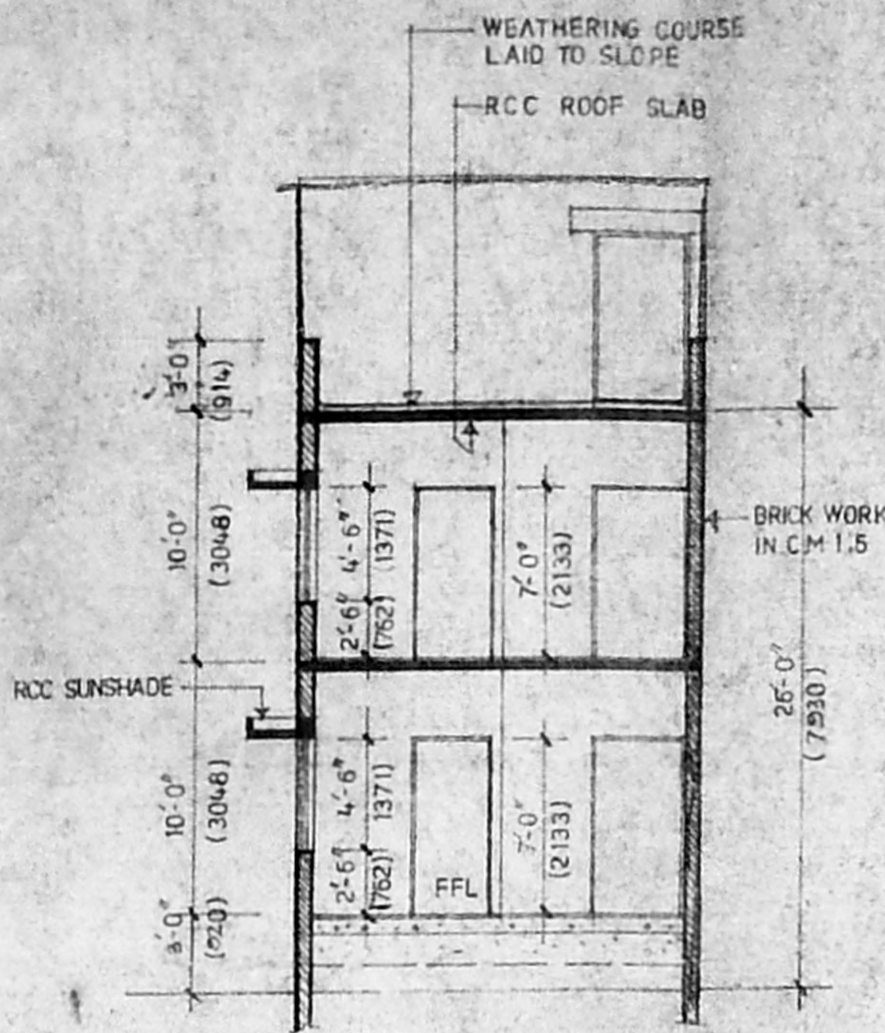

SECTION-AA

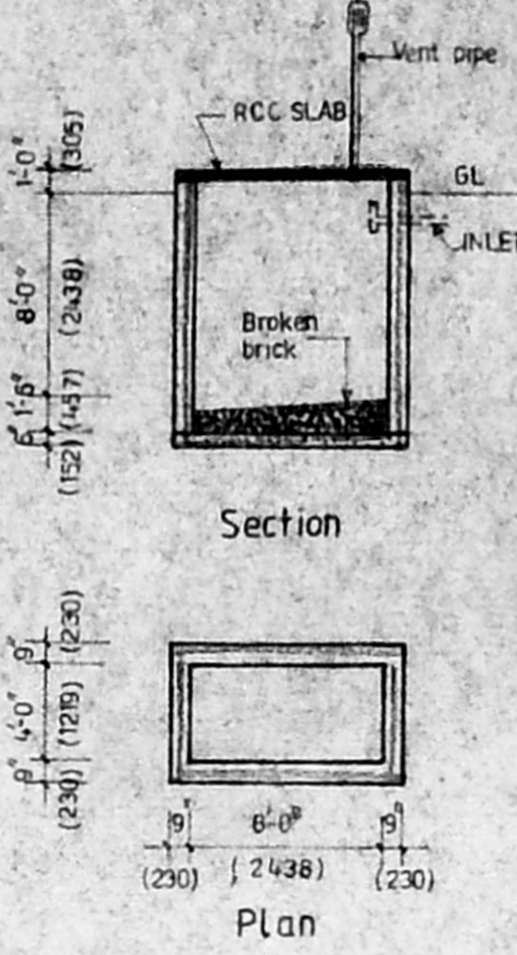

SEPTIC TANK

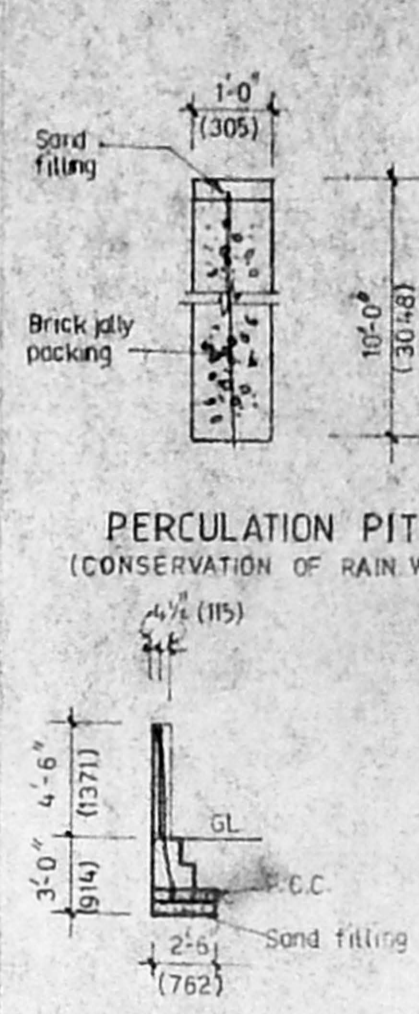

COMPOUND WALL

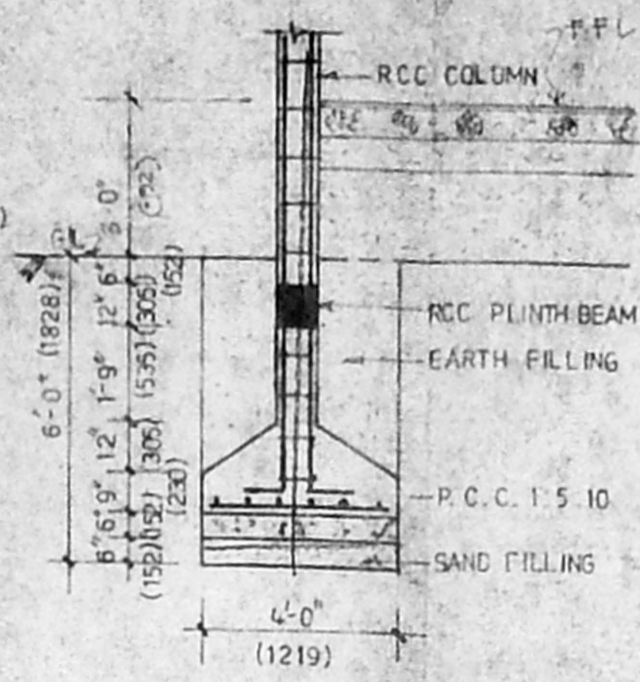

FOUNDATION DETAIL

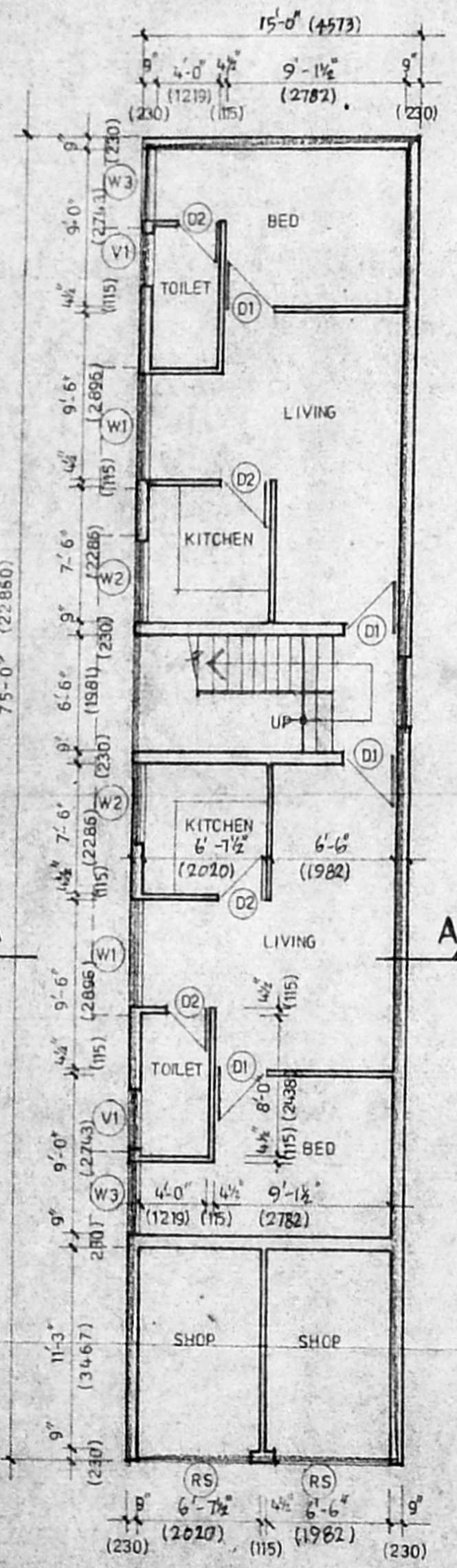

GROUND FLOOR PLAN  
SCALE 1"=6'-0"

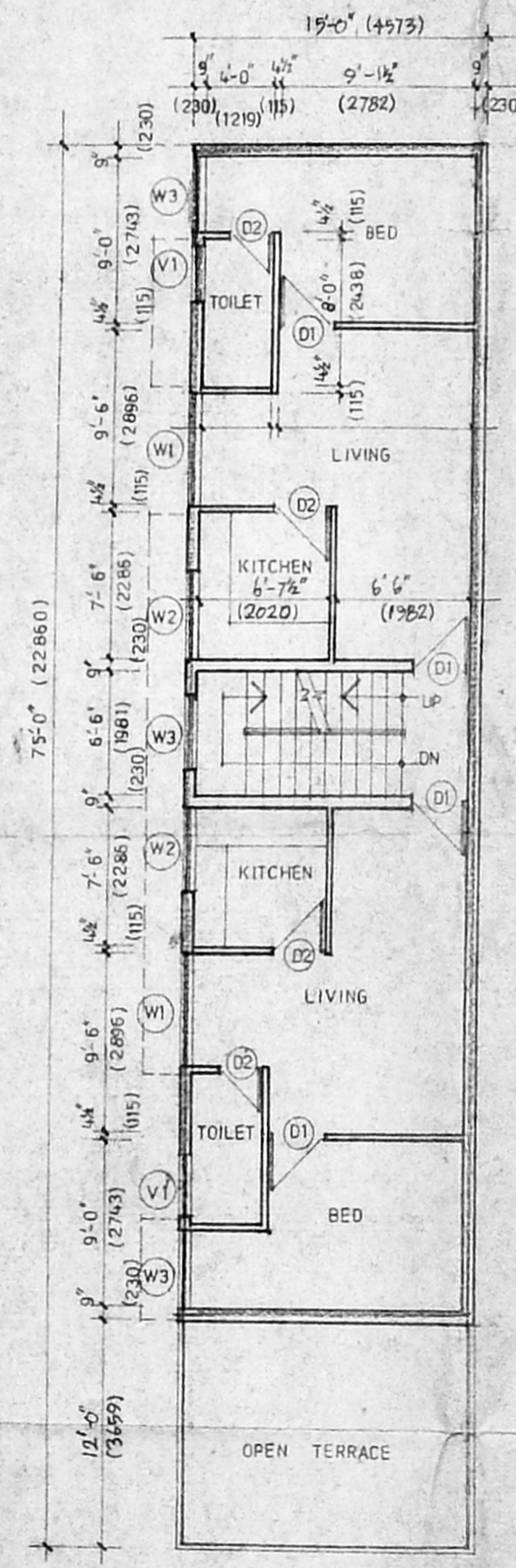

FIRST FLOOR PLAN

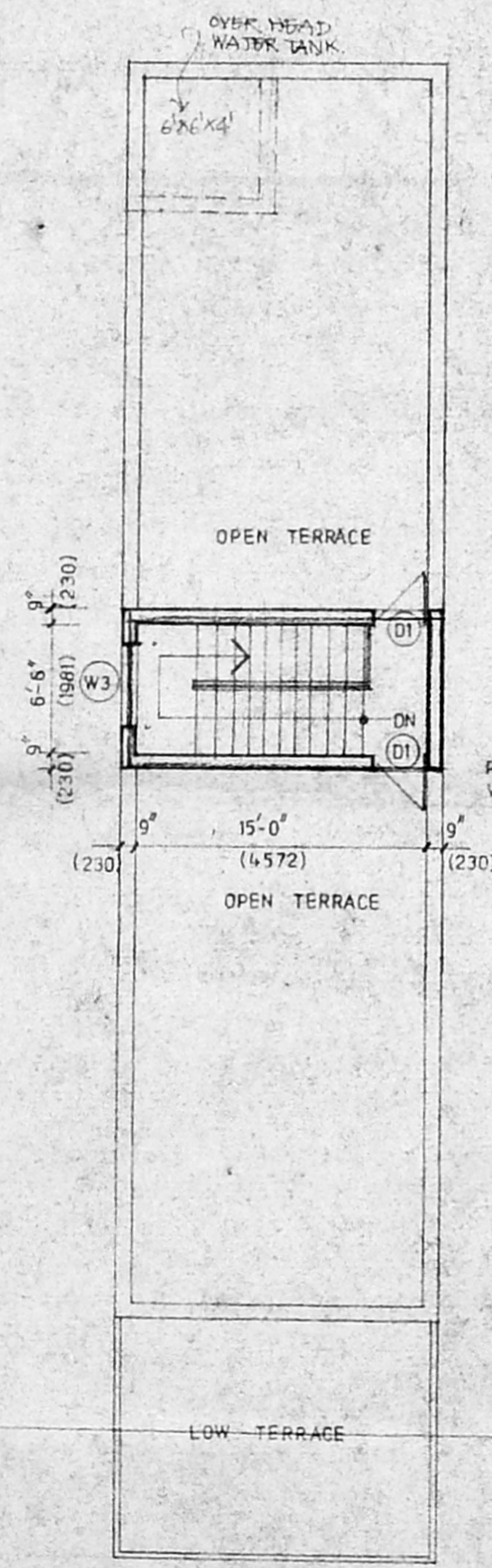

TERRACE PLAN

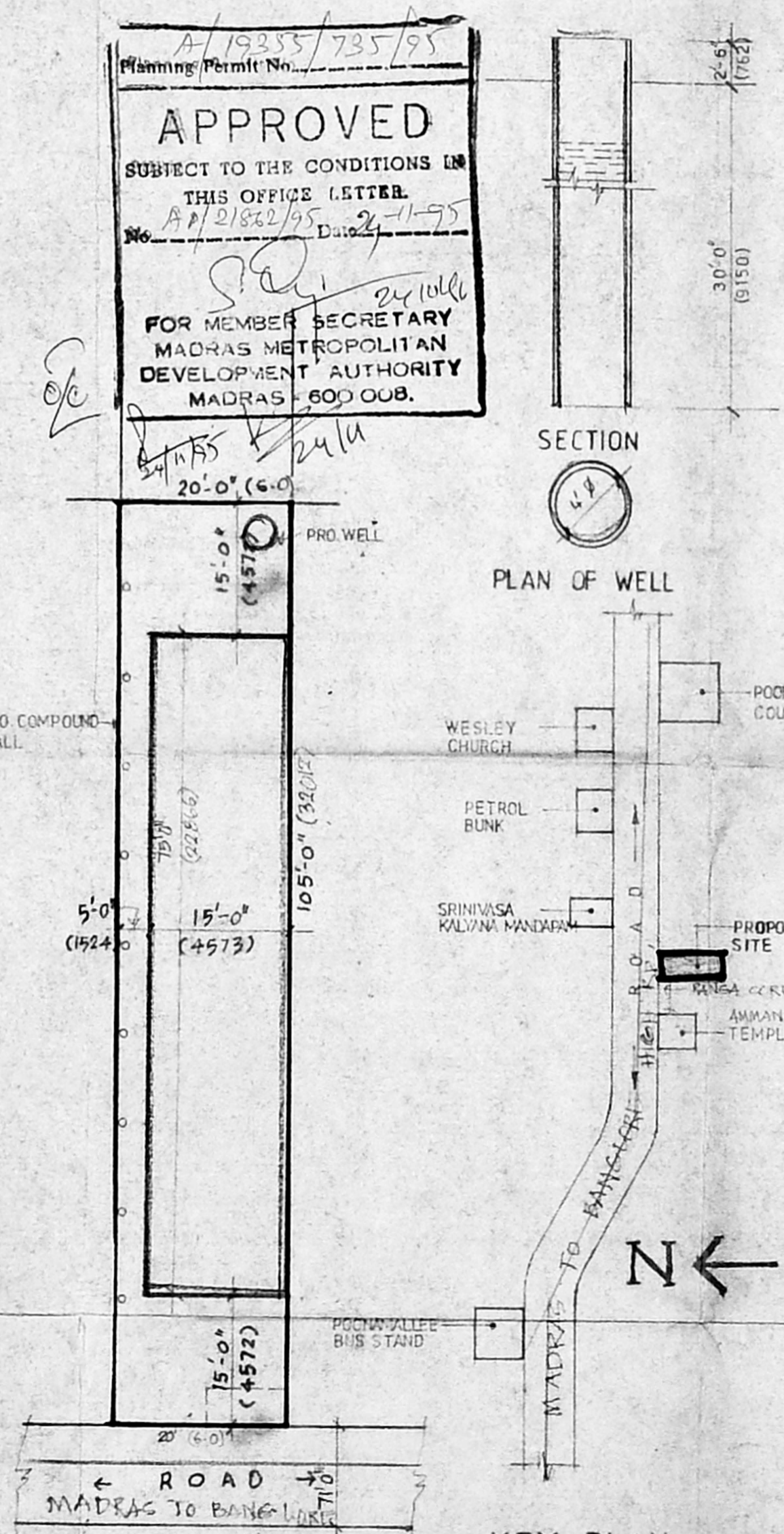

SITE PLAN  
SCALE 1"=16'-0"

**APPROVED**  
SUBJECT TO THE CONDITIONS IN THIS OFFICE LETTER.  
A/19235/735/95  
FOR MEMBER SECRETARY  
MADRAS METROPOLITAN  
DEVELOPMENT AUTHORITY  
MADRAS - 600 008.

**SPECIFICATION**

SL. NO.	DESCRIPTION
1	P.C.C. 1:5:10 FOR ALL, USING 40mm B.M.
2	FOR R.C.C. WORKS USING 1:2:4 RATIO
3	FOR BRICK WORK USING QUALITY BRICK AND 1:6 RATIO
4	PLASTERING WORK WILL BE 1:3, 1:4, 1:5.
5	FOR WOOD WORK USING QUALITY TEAK.

**SCHEDULE OF JOINERY**

Sl. No.	Type	Description	Size
1	RS	STEEL ROLLING SHUTTER	7'-0" x 9'-0"
2	D1	T.W. FLUSH DOOR	3'-0" x 7'-0"
3	D2	- DO -	2'-9" x 7'-0"
4	W1	T.W. FRAMED GLASS WINDOW	6'-0" x 4'-6"
5	W2	- DO -	4'-6" x 4'-0"
6	W3	DO	4'-0" x 4'-6"
7	V1	T.W. FRAMED GLASS VENTILATOR	3'-0" x 2'-0"

PLAN SHOWING THE PROPOSED CONSTRUCTION OF A BUILDING AT S.No. 656/2, POONAMALLEE TRUNK ROAD, V.No. 40, POONAMALLEE VIL, SRIPERUMBUDUR TALUK, CHENGALPAT M.G.R. DIST.

**COLOUR CODE INDEX**

PROPOSED	
BOUNDARY	
ROAD	
EXISTING	

**NORTH**

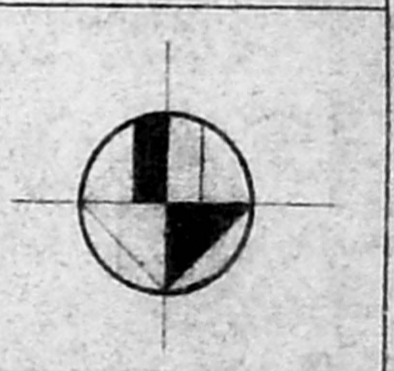

**AREA STATEMENT**

G. FLOOR	1125.00 sq.ft.	105.00 sq.mt.	(WITH SHOP AREA 180 sq. ft.)
F. FLOOR	945.00 sq.ft.	88.00 sq.mt.	COVERAGE - 54%
TOTAL	2070.00 sq.ft.	193.00 sq.mt.	F.S.I. - 0.99
PLOT AREA	2100.00 sq.ft.	195.17 sq.mt.	

Owner Signature

Licensed Surveyor

*[Handwritten Signature]*

*[Handwritten Signature]*  
T.G. KRISHNAMOORTHY RAO  
CIVIL ENGINEER  
CLASS I L.S. NO. 370  
CORPN. OF MADRAS  
S-10, SANTHOSHANDE  
W/2, LAKEVIEW ROAD, MG-37